

APPENDIX A. TRANSCRIPTION OF THE THAI LANGUAGE

A Note on Language & Transcription

Lao is the primary language spoken in Mahasarakham. It is often called "Thai-Lao" or "Isan." Thai (sometimes called Central Thai) is official language of Thailand and the language of all government institutions. My relationship with SWU students was through the university, so Thai was the language we used to communicate. Even most non-student informants spoke Thai or a combination of Lao and Thai with me. In Isan, Lao is often referred to as "Isan" and is normally written (when it's written at all) using the Thai writing system. Few Isaners are literate in Lao.

Thai and Lao both belong to the Tai family of languages which most likely originated in southern China. They are close to cognates and so often the difference between the two is a matter of tonal pronunciation or vocabulary. They are both tonal languages. There are five tones (mid, low, rising, high, falling) though the pronunciation of Thai and Isan tones differs. Thai has 20 phonetically distinguished phonemes for 44 consonants (plus two obsolete ones), and short and long versions of nine different vowel sounds, plus three diphthongs. Most consonant phonemes correspond to the primary sound of English letters. *Kh*, *th*, and *ph* represent aspirated sounds. *K*, *t*, and *p* represent unaspirated sounds. vowel sounds are indicated in this paper by a double letter (e.g., *plaa*). There are only six final consonant sounds: m, n, ng, k, p, and t. Other consonants in the final position assigned one of these six sounds.¹ Transcription in this paper uses the final sound, rather than the final letter to aid in pronunciation.

There is no difference between singular and plural words, so Thai/Isan words used in this dissertation are not pluralized when used in English sentences. There is no capitalization or punctuation. Words in sentences are not spaced; they are contiguous or grouped at the writer's discretion. However, to assist with pronunciation and readability, transliterated words in this text are separated by spaces.

¹ For example, aakàat (อากาศ), meaning "air," has an *ʔ* (/s/) as a final consonant, but it is pronounced /t/.

Transcriptions in this text are written according to the chart in this appendix. All transcriptions of Thai and Isan language words are italicized. Because students infrequently used Isan when speaking with me or around the university, few Isan words occur in this paper. All words are Thai unless indicated in context.

Tone Markers

tone transcription	tone	Thai example	example transcribed	meaning of example
none	mid tone	ปลา	<i>plaa</i>	fish
à	low tone	ไก่	<i>kày</i>	chicken
ǎ	rising tone	หมู	<i>múu</i>	pork, pig
á	high tone	เนื้อ	<i>núa</i>	beef
â	falling tone	กุ้ง	<i>kûng</i>	shrimp

Vowels

A single vowel indicates a short sound. A double vowel indicated a long sound.

phoneme	sounds like (short/long)	example short	short transcribed	example long	long transcribed
a	<u>not</u>	พระ	<i>phr<u>á</u></i> (monk)	บ้าน	<i>b<u>â</u>an</i> (house)
ɔ̄	<u>mat</u>	แพะ	<i>ph<u>ɔ̄</u></i> (goat)	แม่	<i>m<u>ɔ̄</u></i> (mother)
e	<u>bet</u> / <u>bay</u>	เต็ม	<i>t<u>e</u>m</i> (full)	เท	<i>th<u>e</u>e</i> (to pour)
i	<u>bít</u> / <u>tree</u>	คิด	<i>kh<u>i</u>d</i> (to think)	สี	<i>s<u>i</u></i> (color)
ø	<u>bought</u>	เกาะ	<i>k<u>ø</u></i> (island)	ขอ	<i>kh<u>ø</u></i> (to ask for)
o	<u>note</u>	คน	<i>kh<u>o</u>n</i> (person)	โต	<i>to<u>o</u></i> (grown up)
u	<u>boot</u>	จุด	<i>j<u>u</u>t</i> (dot)	ดู	<i>du<u>u</u></i> (to watch)
ɯ	the German <i>ü</i>	ผึ้ง	<i>ph<u>u</u>ng</i> (bee)	คืน	<i>kh<u>u</u>n</i> (night)
œ	mid, central, unrounded vowel	เทอะทะ	<i>th<u>œ</u>'th<u>á</u></i> (ungainly)	เดิน	<i>d<u>œ</u>n</i> (to walk)
ay	<u>trite</u>	ใน	<i>na<u>y</u></i> (in)	--	--
aw	<u>cow</u>	เรา	<i>ra<u>w</u></i> (we)	--	--

Consonants

phoneme	sounds like	Thai consonants
k	g <u>e</u> cko	ก
kh	c <u>o</u> w	ข, ค, ฅ
ng	ki <u>ng</u>	ง
j	jo <u>y</u>	จ
ch	ch <u>i</u> p	ฉ, ช, ฌ
s	s <u>o</u> me	ซ, ศ, ษ, ส
y	yo <u>u</u>	ญ, ย
d	do <u>g</u>	ฎ, ฏ
t	sto <u>p</u>	ฏ, ฐ
th	to <u>p</u>	ฐ, ฑ, ฒ, ณ, ฑ, ฒ, ฒ, ฒ, ฐ
n	ne <u>w</u>	ณ, น
b	ba <u>ll</u>	บ
p	spo <u>t</u>	ป
ph	po <u>e</u> m	ผ, ฝ, ภ
f	fu <u>n</u>	ฟ, ฝ
m	ma <u>n</u>	ม
r	re <u>d</u>	ร
l	le <u>m</u> on	ล, ฬ
h	ha <u>n</u> d	ห, ฮ

**APPENDIX B. NUMBER OF UNDERGRADUATE STUDENTS AT SWU IN 1994
BY YEAR, MAJOR, FACULTY, AND SEX**

1st Year

Faculty □	Education			Technology			Science			Humanities			Social Sci.			TOTALS		
	M*	F	T	M	F	T	M	F	T	M	F	T	M	F	T	M	F	T
Elem. Ed. BE	5	26	31															
Art Ed. BE	15	10	25															
Social Studies BE	11	24	35															
English BE	4	9	13															
Thai BE	3	21	24															
Sci. - Math BE	2	10	12															
Sci. - Chemistry BE	5	24	29															
Sci. - Biology BE	7	23	30															
Sci. - Physics BE	22	6	28															
BioTech. BS				13	15	28												
Food Tech. BS				6	14	20												
Statistics BS							15	18	33									
Biology BS							9	25	34									
Chemistry BS							4	16	20									
Applied Physics BS							18	5	23									
English BA										6	32	38						
Thai BA										3	23	26						
Arts BA										22	7	29						
Community Dev BA													19	16	35			
TOTALS	74	153	227	19	29	48	46	64	110	31	62	93	19	16	35	189	324	513

*M = male; F = female, T = total

2nd Year

Faculty □	Education			Technology			Science			Humanities			Social Sci.			TOTALS		
Major□	M*	F	T	M	F	T	M	F	T	M	F	T	M	F	T	M	F	T
Elementary Ed. BE	13	20	33															
Social Studies BE	6	13	19															
Thai BE	6	18	24															
Art Ed. BE	12	14	26															
English BE	3	7	10															
Sci. - Biology BE	7	12	19															
Sci. - Physics BE	13	6	19															
Sci. - Math BE	0	7	7															
Sci. - Chemistry BE	9	16	25															
BioTech. BS				6	12	18												
Food Tech. BS				4	8	12												
Statistics BS							18	13	31									
Biology BS							9	12	21									
Chemistry BS							9	9	18									
English BA										9	22	31						
Thai BA										3	20	23						
Community Dev BA													11	8	19			
TOTAL	69	113	182	10	20	30	36	34	70	12	42	54	11	8	19	138	217	355

*M = male; F = female, T = total

3rd Year

Faculty □	Education			Technology			Science			Humanities			Social Sci.			Total		
Major□	M*	F	T	M	F	T	M	F	T	M	F	T	M	F	T	M	F	T
Elementary Ed. BE	14	22	36															
Social Studies BE	7	20	27															
Art Ed. BE	10	3	13															
Thai BE	6	15	21															
Sci. - Biology BE	5	6	11															
Sci. - Chemistry BE	10	11	21															
BioTech. BS				7	8	15												
Food Tech. BS				11	17	28												
Chemistry BS							11	5	16									
Statistics BS							9	9	18									
Biology BS							6	11	17									
Thai BA										4	16	20						
English BA										7	21	28						
Community Dev BA													9	17	26			
TOTAL	52	77	129	18	25	43	26	25	51	11	37	48	9	17	26	116	181	297

*M = male; F = female, T = total

4th Year

Faculty □	Education			Technology			Science			Humanities			Social Sci.			Total		
Major□	M*	F	T	M	F	T	M	F	T	M	F	T	M	F	T	M	F	T
Elementary Ed. BE	13	28	41															
Art Ed. BE	5	5	10															
Social Studies BE	9	13	22															
Sci. - Biology BE	6	10	16															
Sci. - Chemistry BE	5	15	20															
BioTech. BS				11	14	25												
Food Tech. BS				18	12	30												
Statistics BS							17	13	30									
Chemistry BS							11	7	18									
Biology BS							8	13	21									
English BA										7	27	34						
Thai BA										1	20	21						
Comm. Dev. BA													5	15	20			
TOTAL	38	71	109	29	26	55	36	33	69	8	47	53	5	15	5	116	192	308

*M = male; F = female, T = total

Summary Totals by Faculty, Year, and Sex

	Ed.		Tech.		Sci.		Humanities		Social Sci.		TOTAL
	M*	F	M	F	M	F	M	F	M	F	
1 st year	74	153	19	29	46	64	31	62	19	16	513
2 nd year	69	113	10	20	36	34	12	42	11	8	355
3 rd year	52	77	18	25	26	25	11	37	9	17	297
4 th year	38	71	29	26	36	33	8	47	5	15	308
TOTAL	233	414	76	100	144	156	62	188	44	56	1473

*M = male; F = female, T = total

APPENDIX C. SEX SURVEY IN ENGLISH²

This survey is a study about sex which is surveying college and university level students in Amphoe Muang, Mahasarakham Province in order to collect information to use in doctoral research by Pamela DaGrossa, a PhD student at the University of Hawaii, USA. This survey will be of great use for various organizations, especially in Isan, such as public health, hospitals and schools. Besides these, it will be useful to various projects and programs which are related to sexual issues such as sex education, unplanned pregnancy, AIDS and the mental welfare of young people. This survey will not have any consequences on you. All information is confidential. Therefore, please answer most truthfully because your information is very important for this survey. Thank you very much for taking your time to answer this survey.

.....

SURVEY PART 1

Survey # _____

BACKGROUND INFORMATION

- 1 School ___ Agricultural College ___ Technical College
 ___ Nursing College ___ Srinakharinwirot Univ.
 ___ Teachers' College ___ Vocational College
- 2 Sex ___ Male
 ___ Female
- 3 Year in school ___ first
 ___ second
 ___ third
 ___ fourth
 ___ graduate
- 4 Age ___ years
- 5 Major Subject _____
- 6 Minor Subject _____
- 7 Domicile _____
- 8 Do you live in the city district? ___ in the city ___ out of the city
- 9 Your parents are
 ___ married, living together ___ father/mother deceased ___ both deceased
 ___ married, but separated ___ married, father/mother has new partner ___ divorced
- 10 Number of children including you ___ male children ___ female children
- 11 You are child number ___
- 12 Mother's occupation _____
- 13 Father's occupation _____
- 14 Who is your primary guardian? _____
- 15 Which social class do you think you are in? ___ lower class ___ middle class ___ upper class
- 16 What is your current marital status? ___ live with man ___ single
 ___ married ___ live with woman ___ engaged ___ divorced

² This is a translation of the survey given to SWU students. Dotted lines indicate page breaks in the original. I have made an effort to preserve most other formatting, such as positioning and space allotted for answers.

- 39 Why do men have minor wives? _____

- 40 Did you ever consider being a minor wife or having a minor wife? ___ have ___ haven't ___ unsure
 41 Why? _____

- 42 Did you ever go out on a date with a married person? ___ have ___ haven't
 43 Did you ever think about being the lover of a married person? ___ have ___ haven't ___ unsure

MALE and FEMALE

- 44 In the following list, check (✓) the most appropriate blank in your view. Between men and women, are the following things the same, similar or different or do you not know?

	same	similar	different	don't know
body	___	___	___	___
feelings/mind	___	___	___	___
intellect	___	___	___	___
sexual feelings	___	___	___	___

- 45 Between men and women, are the following body systems the same or not?

	same	different	don't know
digestive system	___	___	___
muscular system	___	___	___
reproductive system	___	___	___
nervous system	___	___	___
digestive system	___	___	___
circulatory system	___	___	___

- 46 In general, are men or women more endowed with the following abilities and if one is more appropriate for one sex than the other, write a check (✓) under nature or society depending on the cause of the difference.

	men more	women more	same	because of	
				nature	society
shows emotion	___	___	___	___	___
capable	___	___	___	___	___
intelligent	___	___	___	___	___
sexy	___	___	___	___	___
have sexual desires	___	___	___	___	___
decision-making	___	___	___	___	___
responsible	___	___	___	___	___
self-control	___	___	___	___	___
leadership	___	___	___	___	___
caring	___	___	___	___	___
patient/enduring	___	___	___	___	___
fearful	___	___	___	___	___
gossips	___	___	___	___	___
dejected	___	___	___	___	___
shows love	___	___	___	___	___
generous	___	___	___	___	___
confident	___	___	___	___	___

soft-hearted/weak ___ ___ ___ ___ ___
 selfish ___ ___ ___ ___ ___
 sincere ___ ___ ___ ___ ___
 talkative ___ ___ ___ ___ ___
 polite ___ ___ ___ ___ ___
 good sense of humor ___ ___ ___ ___ ___
 good speaker ___ ___ ___ ___ ___
 resourceful ___ ___ ___ ___ ___
 keeps one's word ___ ___ ___ ___ ___

47 In the following occupations, which are more appropriate for men (write an "m"), which are more appropriate for women (write a "w"), which are appropriate for both sexes ("b").

___ accountant	___ architect	___ sales manager
___ salesperson	___ electrical engineer	___ electrical engineer
___ secretary	___ clerk	___ bartender
___ head cook	___ hairstylist	___ tailor/seamstress

___ soldier	___ laborer	___ carpenter
___ taxi driver	___ elementary teacher	___ secondary teacher
___ university professor	___ doctor	___ nurse
___ child care giver	___ hotel manager	___ car salesperson
___ police officer	___ guard	___ lawyer
___ bus driver	___ dee jay	___ postman
___ phys ed teacher	___ cleaner	___ ob/gyn

48 Will Thailand improve or decline if men and women have equal rights?

___ improve ___ decline ___ not sure

49 If a man and a woman have equal education, skills, and experience, which would you choose in each of the choices given below? (Write a "\/" in front of ? if you don't know.)

	man	woman	?		man	woman	?
Prime Minister	___	___	___	Member of Parliament	___	___	___
Governor	___	___	___	Village Head	___	___	___
Store Clerk	___	___	___	Homemaker	___	___	___
Secretary	___	___	___	Police Officer	___	___	___
Dentist	___	___	___	(Body) Guard	___	___	___
University President	___	___	___	University Teacher	___	___	___
Elementary Teacher	___	___	___	Parent	___	___	___
Doctor	___	___	___	Childcare Giver	___	___	___
Friend	___	___	___	Soldier	___	___	___
Sǎøngt[]w Driver	___	___	___	Nurse	___	___	___

SEXUAL INFLUENCES

50 Of the following, which has the most influence on your ideas and knowledge about sex? Rank them from 1, 2, 3... (1 has the most influence).

___ parents ___ government ___ literature ___ siblings ___ friends ___ magazines
 ___ religion/monks ___ el. teachers ___ TV/radio ___ h.s. teachers ___ other _____

51 From (these) sources of information on sex, please rank them from the most influential to the least influential (number 1 is the most influential)

___ science book ___ teachers ___ monks ___ mother
 ___ older siblings ___ pub health workers ___ romance books ___ movies

___ prostitutes ___ boyfriends/girlfriends ___ newspapers ___ TV dramas
 ___ TV documentaries ___ grandparents ___ friends ___ doctors
 ___ nurses ___ magazines ___ other _____

52 How old were you when you understood the meaning of the following words? If you still do not understand, write an "X" in the blank.

age	age	age
___ menstruation	___ sexual intercourse	___ ejaculation
___ male sex organ	___ masturbation	___ female sex organ
___ condom	___ "oral sex"	___ birth control
___ orgasm	___ "clitoris"	___ scrotum

.....
 (53-56a, for women)

53a How old were you when you began menstruating? ____ years

54a Who was the first person you told? _____

55a How did you feel? ___ frightened ___ no different from before ___ embarrassed/shy
 ___ proud ___ felt like an adult ___ other _____

56a How did you learn about menstruation? _____

(53-56b, for men)

53b How old were you when you first ejaculated? ____ years

54b Why was the first person you told? _____

55b How did you feel? ___ frightened ___ no different from before ___ embarrassed/shy
 ___ proud ___ felt like an adult ___ other _____

56b How did you learn about ejaculation? _____

ABOUT THE BODY

57/58 Which body parts are erogenous? (Everyone answer both questions.)

57 For men

___ eyes ___ shoulders ___ thighs ___ neck ___ stomach ___ genitals ___ tongue
 ___ back ___ anus ___ lips ___ buttocks ___ ears ___ breasts/chest ___ hands

58 For women

___ eyes ___ shoulders ___ thighs ___ neck ___ stomach ___ genitals ___ tongue
 ___ back ___ anus ___ lips ___ buttocks ___ ears ___ breasts/chest ___ hands

59 Which body parts are sexiest on a woman?

___ eyes ___ neck ___ arms ___ stomach ___ buttocks ___ ears genitals ___ hands
 ___ feet back ___ mouth ___ shoulders ___ hips ___ back ___ nose ___ chest
 ___ legs ___ lips ___ hair ___ genitals ___ other _____

60 Which body parts are sexiest on a man?

___ eyes ___ neck ___ arms ___ stomach ___ buttocks ___ ears genitals ___ hands
 ___ feet back ___ mouth ___ shoulders ___ hips ___ back ___ nose ___ chest

legs lips hair genitals other _____

61 Which body parts do you keep covered in public?

cleavage chest breasts back neck buttocks stomach navel
 sex organs thighs calves shoulders other _____

62 What do you wear when you sleep at night? _____

63 What do you wear when you bathe? _____

64 Which items describe the body of a woman (write "W" in front of those items) and which items describe the body of a man (write "M"). If the item describes both women and men, write "B" in front of that item.

strong beautiful pure soft disgusting
 smells bad smells good natural confusing respected
 sexy clean dirty other _____

65 Do you like your body? like don't like

66 If you could, would you want to change any part of your body? want to don't want to

67 If you want to change, what do you want to change? _____

68 What is your best body part? _____

69 What is your worst body part? _____

70 Do you feel embarrassed about your body? _____

71 Why? _____

72 Is showing love the same for women and men? same not the same unsure

73 Is sexual arousal the same for men and women? same not the same unsure

74 Does orgasm feel the same for men and women? yes no unsure

75 Have you ever seen a naked body of the other sex?

have seen in person have seen in a picture never

76 Why do people have sex? Rank them in importance from 1-5.

for reproduction show love sexual desire
 to consummate marriage to relax other _____

77 Do you understand menstruation? understand don't understand

78 Menstruation is a thing that is

good inconvenient no different than normal not good
 normal wonderful shows femininity dirty
 necessary pure has influence natural
 other _____

Insert the names you know according to the numbers

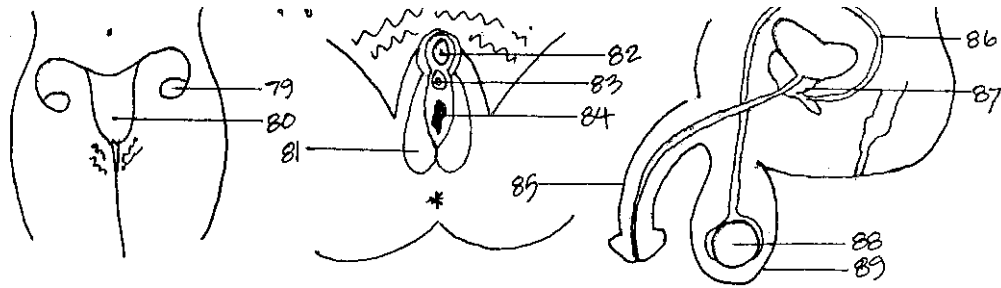

- | | |
|----------|----------|
| 79 _____ | 85 _____ |
| 80 _____ | 86 _____ |
| 81 _____ | 87 _____ |
| 82 _____ | 88 _____ |
| 83 _____ | 89 _____ |
| 84 _____ | 90 _____ |

 SURVEY PART 2

Survey # _____

MATE SELECTION

1 Arrange in order the characteristics that are important to females and males (number 1 is most important).

- | | | | | |
|-----------------|------------------------|-------------------|-------------------------|---------------------------|
| ___ kind | ___ is a good person | ___ fun | ___ virgin | ___ doesn't drink alcohol |
| ___ pretty | ___ good looking | ___ loyal | ___ good body | ___ responsible |
| ___ rich | ___ dresses well | ___ doesn't smoke | ___ takes care of me | ___ same nationality |
| ___ intelligent | ___ likes same hobbies | ___ has good job | ___ has good reputation | |
| ___ not poor | ___ works hard | ___ loves me | ___ other _____ | |

2 Do you want a husband or wife with the same traits? ___ same ___ not the same

3 If not the same, which are different? _____

4 If you have a girlfriend/boyfriend why do you date?

- | | | |
|------------------------|---------------------------------|------------------------------------|
| ___ I have never dated | ___ to find a friend | ___ to save money |
| ___ for fun | ___ so I don't have to be alone | ___ to gain new experiences |
| ___ for sex | ___ for relaxation | ___ to help each other w/ problems |
| | ___ other _____ | |

5 Are the people you date different from the people e you want to marry? ___ different ___ not different
 If they differ, why? _____

6 Are the people you have sex with different from the person you want to marry?

- | | |
|-----------------------------------|-------------------------------|
| ___ no, they have the same traits | ___ some things are different |
| ___ yes, they are different | ___ I have never had sex |

7 Do you have a *fan*? ___ I have ___ I don't have

8 You have how many *fan* (including at present)? ___ people

9 You would/will marry a person with the characteristics (write a " " if yes)

- | | | | |
|----------------------------|---------------------------|--------------------|---------------------------|
| ___ poor | ___ less educated | ___ is handicapped | ___ has AIDS |
| ___ different religion | ___ has been a prostitute | ___ has no job | ___ different nationality |
| ___ is not pretty/handsome | ___ has bad habits | ___ is younger | ___ is older |

- ___ is already married ___ has a child(ren) ___ parents don't approve of
- 10 If you decide to have sexual relations, you will... (write a "✓" if yes / "X" if no / "?" if you are unsure)
- | | |
|--|----------------------------------|
| ___ ask her/him if s/he is [HIV] positive | ___ have an AIDS test first |
| ___ ask her/him if s/he has any diseases | ___ sometimes won't mention AIDS |
| ___ ask her/him if s/he has had an AIDS test | ___ use birth control yourself |
| ___ ask her/him if s/he is using birth control | ___ use a condom |
| ___ sometimes won't talk about birth control | ___ won't ask anything |

DATING AND MARRIAGE

- 11 Who initiates courting? ___ men ___ women ___ both
- 12 Do you believe in family spirits? ___ believe ___ don't believe ___ believe some
- 13 If you believe, have [your] family spirits ever punished anyone for inappropriate sexual behavior?
 ___ punished ___ haven't punished ___ don't know
- 14 If your parents don't like your sweetheart, would you still marry him/her?
 ___ marry ___ not marry ___ don't know
- 15 If you have a fan, what do you call him/her?
 ___ real name ___ nickname ___ elder sibling ___ younger sibling ___ other _____
- 16 What age is appropriate for marriage? ___ years for a man ___ years for a woman

17 At what age do you think you will marry? ___ year ___ won't marry ___ don't know

18 If you won't marry, why _____

- 19 Which behaviors do you think most dating couples do?
- | | | |
|-------------------------|----------------------------|-------------------------------|
| ___ talk sweetly | ___ have sexual relations | ___ hug |
| ___ hold hands | ___ sit closely | ___ masturbate each other |
| ___ kiss softly | ___ rest head on one's lap | ___ touch each other's bodies |
| ___ "oral sex" to woman | ___ make out | ___ make eyes at each other |
| ___ anal sex | ___ "oral sex" to man | |

- 20 Which behaviors have you engaged in with a sweetheart, or which would you if you had one?
- | | | |
|-------------------------|------------------------|-----------------------------|
| ___ talk sweetly | ___ have sex relations | ___ hug |
| ___ hold hands | ___ sit closely | ___ masturbate each other |
| ___ kiss softly | ___ rest head on lap | ___ touch each other |
| ___ "oral sex" to woman | ___ make out | ___ make eyes at each other |
| ___ anal sex | ___ "oral sex" to man | |

21 Write "1" in front of the behaviors which you approve of before marriage. Write "2" in front of behaviors which you approve of for couples who have a plan to get married. Write "3" in front of behaviors which you approve of for married couples. Write "4" in front of behaviors which you don't approve of at all.

- | | | |
|-------------------------|----------------------------|-------------------------------|
| ___ talk sweetly | ___ have sexual relations | ___ hug |
| ___ hold hands | ___ sit closely | ___ masturbate each other |
| ___ kiss softly | ___ rest head on one's lap | ___ touch each other's bodies |
| ___ "oral sex" to woman | ___ make out | ___ make eyes at each other |
| ___ anal sex | ___ "oral sex" to man | |

- 22 You approve of having sexual relations before marriage in which situation(s)?
- ___ the couple is in love ___ the couple has a plan to marry

36 Which do most student couples use? Rank those they use from most to least (number 1-3)

___ condom	___ Norplant	___ herbs	___ pills
___ injection	___ I am homosexual.	___ I don't know.	___ withdraw
___ IUD	___ one-hour pill	___ abortion	
___ rhythm		___ other _____	

37 If you have had sexual relations before, have you ever talked about birth control with your partner?
 ___ have ___ haven't ___ sometimes ___ I've never had sex ___ I am homosexual

38 Do you use birth control? ___ use ___ don't use ___ sometimes ___ I've never had sex.

39 If you have had sex without using birth control, how did you feel?

___ worried during sex	___ worried after sex	___ no feelings
___ wanted to get pregnant	___ free	___ other _____

40 Which birth control methods have you used before?

___ condom	___ Norplant	___ herbs	___ pills
___ injection	___ I am homosexual.	___ I don't know.	___ withdraw
___ IUD	___ one-hour pill	___ abortion	
___ rhythm		___ other _____	

41 If you have had sex before, which birth control method do you like the best (choose 1 answer)

___ condom	___ Norplant	___ herbs	___ pills
___ injection	___ I am homosexual.	___ I don't know.	___ withdraw
___ IUD	___ one-hour pill	___ abortion	
___ rhythm		___ other _____	

42 Which types of birth control also prevent disease?

___ condom	___ Norplant	___ herbs	___ pills
___ injection	___ I am homosexual.	___ I don't know.	___ withdraw
___ IUD	___ one-hour pill	___ abortion	
___ rhythm		___ other _____	

43 Who taught you about birth control?

___ school/teachers	___ friends	___ doctor/nurse	___ books	___ sweetheart
___ parents	___ siblings	___ package instructions	___ other _____	

44 Have you ever talked about birth control with friends? ___ have ___ haven't

45 Is the topic of birth control embarrassing? ___ yes ___ no

46 Why? _____

47 Why do you think some students don't use birth control? _____

48 Which do you think of condoms as preventing more?
 ___ preventing pregnancy ___ preventing disease ___ preventing both

49 If you have ever used condoms with your partner, what do you think about condoms?

___ bothersome	___ reduces worries	___ makes me feel safe
___ reduces sexual sensation	___ difficult to use	___ not natural
___ no problems using	___ have a bad smell	___ I've never used condoms

50 If you have gone to a prostitute(s), did you use a condom?
 ___ never ___ sometimes ___ every time ___ I've never gone

51 If you have had sex with someone, you used condoms
 ___ never ___ sometimes ___ every time ___ I've never gone

- 52 If you have used condoms, have any ever broken or torn?
 ___ have ___ haven't ___ I've never had sex
- 53 A student couple is living together, if a pregnancy occurs who takes responsibility?
 ___ man ___ woman ___ both ___ depends on the case
- 54 If a pregnancy occurs while both are students, who is to blame?
 ___ man ___ woman ___ both ___ depends on the case
- 55 Is abortion a sin? ___ sin ___ not a sin ___ sometimes
- 56 Abortion should be legal. ___ yes ___ no ___ in some cases
- 57 Which individuals should consider having an abortion?
 ___ students ___ victims of rape ___ people who are HIV+ ___ the poor
 ___ the ill ___ people with many children ___ people who don't want the child ___ other _____
- 58 In a marriage, who usually decides when to have children? ___ man ___ woman ___ depends on the case
- 59 If you or your *fan* were pregnant, what would you do? _____
- 60 Is abortion dangerous? ___ dangerous ___ not dangerous ___ don't know

SURVEY PART 3

Survey # _____

SEXUAL BEHAVIORS

1 Which are acceptable behaviors only for lovers who are engaged or married?

- | | | |
|-----------------|-------------------|-----------------------------------|
| ___ make eyes | ___ make out | ___ "oral sex" when woman does it |
| ___ hold hands | ___ hug and kiss | ___ "oral sex" when man does it |
| ___ sweet talk | ___ touch breasts | ___ sexual intercourse |
| ___ touch penis | ___ anal sex | ___ masturbate each other |
| | | ___ other _____ |

2 Which behaviors are acceptable only for a couple who is engaged or married?

- | | | |
|-----------------|-------------------|-----------------------------------|
| ___ make eyes | ___ make out | ___ "oral sex" when woman does it |
| ___ hold hands | ___ hug and kiss | ___ "oral sex" when man does it |
| ___ sweet talk | ___ touch breasts | ___ sexual intercourse |
| ___ touch penis | ___ anal sex | ___ masturbate each other |
| | | ___ other _____ |

3 Which behaviors are abnormal or unnatural?

- | | | |
|-----------------|-------------------|-----------------------------------|
| ___ make eyes | ___ make out | ___ "oral sex" when woman does it |
| ___ hold hands | ___ hug and kiss | ___ "oral sex" when man does it |
| ___ sweet talk | ___ touch breasts | ___ sexual intercourse |
| ___ touch penis | ___ anal sex | ___ masturbate each other |
| | | ___ other _____ |

4 In your class, what percent of male students do you think have done the following things? And if you are a male, have you ever done them?

	%	have	haven't		%	have	haven't
kiss a girl	___	___	___	kiss a boy	___	___	___
touch a girls' body	___	___	___	touch a boys' body	___	___	___
masturbate	___	___	___	receive oral sex	___	___	___
give oral sex to girl	___	___	___	give oral sex to a boy y	___	___	___
have sexual relations	___	___	___	have anal sex	___	___	___
go to a prostitute	___	___	___				

5 In your class, what percent of female students do you think have done the following things? **And if you are a male,** have you ever done them?

	%	have	haven't		%	have	haven't
kiss a girl	___	___	___	kiss a boy	___	___	___
touch a girls' body	___	___	___	touch a boys' body	___	___	___
masturbate	___	___	___	receive oral sex	___	___	___
give oral sex to girl	___	___	___	give oral sex to a boy y	___	___	___
have sexual relations	___	___	___	have anal sex	___	___	___
go to a prostitute	___	___	___				

6 How old were you when you the first time you kissed? ___ years

7 How old were you the first time you had sexual relations? ___ years

8 Is "homosexuality" (desiring the same sex) acceptable for men?

___ acceptable ___ not acceptable ___ not sure

9 Is "homosexuality" (desiring the same sex) acceptable for women?

___ acceptable ___ not acceptable ___ not sure

10 About how many students do you know who are gay? ___ people

11 What percentage of male students do you think are gay? ___ percent

12 About how many students do you know who are lesbian? ___ people

13 What percentage of female students do you think are lesbian? ___ percent

14 Are you gay or lesbian? ___ am ___ am not ___ not sure

15 Are you u bisexual? ___ am ___ am not ___ not sure

16 Is homosexual behavior more a result of biology than environment?

___ biology ___ environment ___ both ___ not sure

17 Are people who are gay or lesbian that way from birth or not? ___ yes ___ no

18 Masturbation is something usual - yes or no? ___ yes ___ no ___ don't know

19 Who masturbates more, men or women? ___ men ___ women ___ same ___ don't know

20 Why do people masturbate?

___ instinct ___ feels good ___ habit
 ___ learn what s/he prefers ___ relax ___ other _____

21 You masturbate how often? ___ every day ___ several times/week

___ several times/month ___ several times/year ___ never

22 Why do you masturbate? ___ instinct ___ feels good ___ habit

___ to learn preferences ___ relax ___ other _____

23 Write numbers 1-3 in front of what you think are the three most common sexual positions (1 means the most common)

___ woman on top ___ sitting ___ standing ___ man on top
 ___ side by side ___ rear entry ___ other _____

24 Which sexual positions have you tried?

___ woman on top ___ sitting ___ standing
 ___ side by side ___ rear entry ___ other _____

25 Is oral sex to a man common? ___ common ___ not common ___ don't know

26 Do most men like it? ___ like ___ don't like ___ don't know

- 27 Do most women like it? ___ like ___ don't like ___ don't know
 28 Is oral sex to a woman common? ___ common ___ not common ___ don't know
 29 Do most women like it? ___ like ___ don't like ___ don't know
 30 Do most men like it? ___ like ___ don't like ___ don't know
 31 Is anal sex (back door) common among homosexuals? ___ common ___ not common ___ don't know
 32 Have you ever tried it? ___ have received ___ have given ___ never
 33 Do most men orgasm during sexual relations? ___ yes ___ no ___ don't know
 34 Do most women orgasm during sexual relations? ___ yes ___ no ___ don't know
 35 What percentage of the time do you orgasm during sex? ___ % ___ I've never had sex.
 36 How do male and female orgasms differ? _____

INCEST AND RAPE

- 37 Have you ever heard any stories about incest? ___ have ___ haven't
 38 Do you know some people who are the victims of incest? ___ know ___ don't know
 39 Who should be blamed? ___ perpetrator ___ victim ___ society ___ other _____
-
- 40 What is/are the cause(s) of incest?
 ___ lack of sex ___ mental illness ___ desire for power
 ___ "alcohol"/drugs ___ beautiful girl/handsome boy ___ environmental stimuli
 ___ evil heart/mind ___ other _____
- 41 What should a child do if s/he becomes the victim of incest? _____
- 42 Who does incest occur most with? ___ girls ___ boys ___ both girls and boys
- 43 Who is usually the perpetrator? ___ father ___ older brother ___ uncle ___ grandfather
 ___ relative ___ mother ___ older sister ___ aunt ___ grandmother
- 44 What is rape? _____
- 45 Is there a lot of rape? ___ a lot ___ not a lot ___ don't know
- 46 Is rape wrong? ___ wrong ___ not wrong ___ sometimes
- 47 Have you ever been raped? ___ have ___ have not
- 48 If you have, did you tell anyone? ___ told ___ didn't tell
 If you told, who did you tell? _____
- 49 If you didn't tell anyone, why didn't you tell? _____
-
- 50 Have you ever been affected violently mentally or physically? ___ have ___ have not ___ not sure
- 51 If you have a chance to rape a woman without getting caught, will you? ___ do ___ not do ___ not sure
- 52 Have you ever raped anyone? ___ have ___ have not ___ not sure
- 53 What is/are the cause(s) of rape?
 ___ family background ___ modern society ___ modern dress of women
 ___ mentally ill men ___ lack of sex ___ content of movies or pictures
 ___ desire for power/control ___ other _____

SCENARIO At 11.30 PM, a female student from SWU is riding her motorcycle home from Sparks. Her motorcycle develops a flat tire so she must push it from the Kalasin junction to her dormitory. On the way, a strange man appears and walks near her. She asks him to go away, but he doesn't. She doesn't see any other people around. When they get to a dark area, he pulls her away, forces her to the ground and rapes her. She is very frightened and doesn't dare scream for help because he has a knife. She is cut and bruised

but otherwise not seriously injured physically. She leaves her motorcycle and runs home. She does not tell the police or anyone else.

- 54 Do you think this scenario is possible? ___ possible ___ is not possible
- 55 If you were the student, would you do the same or not? ___ do the same ___ not do the same
- 56 If you wouldn't do the same, what would you do differently? _____
- 57 Who is to blame more, the man or the girl? ___ man ___ girl ___ both the man and girl
- 58 Do you think rape is increasing or decreasing in Thailand? ___ increasing ___ decreasing ___ same
- 59 Can a woman rape a man? ___ can ___ can't ___ don't know
- 60 Is it wrong? ___ wrong ___ not wrong
- 61 Can a man rape his wife? ___ can ___ can't ___ don't know
- 62 Is it wrong? ___ wrong ___ not wrong
- 63 Can a man rape a man? ___ can ___ can't ___ don't know
- 64 Is it wrong? ___ wrong ___ not wrong

65 Which types of charms are you familiar with?

___ takrut ___ love-death ___ phrakhumphaen ___ pladkhlik ___ saarikaalinthong ___ plants
___ holy oil ___ bees wax ___ luukkrok ___ naangkwak ___ fangruuprangroi ___ other _____

66 Which types have you used?

___ takrut ___ love-death ___ phrakhumphaen ___ pladkhlik ___ saarikaalinthong ___ plants
___ holy oil ___ bees wax ___ luukkrok ___ naangkwak ___ fangruuprangroi ___ other _____

67 Which types have your friends or *their* families used?

___ takrut ___ love-death ___ phrakhumphaen ___ pladkhlik ___ saarikaalinthong ___ plants
___ holy oil ___ bees wax ___ luukkrok ___ naangkwak ___ fangruuprangroi ___ other _____

68 If you have charms, where did you get them from?

___ mother ___ friend ___ grandmother ___ aunt ___ monk ___ made self
___ father ___ sibling ___ grandfather ___ uncle ___ bought ___ other _____

69 Have you ever eaten a food/herb to make yourself sexier or more attractive to others?

___ have ___ have not If you have, what was it? _____

70 Have you ever given someone a food/herb to make them feel sexier?

___ have ___ have not If you have, what was it? _____

71 Do you think the following ghosts are real?

___ phiipop ___ phiikrasue ___ phiiphrai ___ sueasaming ___ phiimaemaai
___ krahang ___ phiipoongkhaang ___ phiibaanphiiruan ___ phiimuang ___ phiitaihoong
___ phiipraet ___ phiitathangklo ___ phiitakhien ___ phiitaanii ___ phiipaa
___ phiipuutaa ___ phiiraiphiinaa ___ phiitaothii ___ phiika ___ phiipop

72 Which types of food or herbs have you eaten?

___ Spanish fly ___ Korean ginseng ___ snake gall ___ rhino horn ___ banana
___ lion's sex organs ___ bear's paw ___ monkey brain ___ other _____

SEXUAL KNOWLEDGE

73 How many average days does a woman's period last?

a. 2 days b. 4 days c. 7 days d. 9 days 3. don't know

74 During what time is a woman most likely to get pregnant?

- a. during her period
 - b. 15 days after the first day of her period
 - c. 7 days after the first day of her period
 - d. fifteen days after the last day of her period
 - e. don't know
- 75 Birth control pills are able to prevent the spread of disease. a. true b. false
- 76 If the man withdraws his penis before he ejaculates, can the woman get pregnant? a. true b. false
- 77 Condoms are put on when?
- a. before the penis is hard
 - b. while the penis is getting hard
 - c. after the penis is hard
 - d. after having sex briefly, but before ejaculation
 - e. don't know
- 78 The sex of a child is determined by the a. egg b. sperm c. fate d. don't know
-
- 79 Is it possible to get HIV through oral sex?
- a. it is possible
 - b. it is not possible
 - c. it can, but only oral sex to a man
 - d. it can, but only oral sex to a woman
 - e. don't know
- 80 Birth control pills are taken when?
- a. not less than 3 days before having sex and 3 days after
 - b. not less than one month before having unprotected sex
 - c. starting the first day of having sex
 - d. don't know
- 81 The female condom can be used...
- a. 2 or 3 times until it is worn out
 - b. use only once
 - c. unlimited times as long as it is washed thoroughly
 - d. don't know
- 82 Douching prevents pregnancy. a. true b. false
- 83 If a man hasn't had sex by the time he is 25 years old, he might have health problems, especially about reproduction. a. true b. false
- 84 A woman will be happy the first time she has sexual relations. a. true b. false
- 85 A person who has HIV may feel very healthy and strong. a. true b. false
- 86 Which part of a woman's body has the most sexual feeling?
- a. reproductive organ
 - b. breasts
 - c. clitoris
 - d. labia
 - e. don't know
- 87 With condoms, the size is not important and anyone can wear them all. a. true b. false
- 88 When a man has sex using a condom, is it safe if he withdraws after he's ejaculated and has lost his erection? a. safe b. not safe c. don't know
- 89 The lubrication in condoms is enough every time. a. true b. false
- 90 A woman can get pregnant even during her period. a. true b. false